Exhibit B

MAP OF BOUNDARY SURVEY

Section 24, Township 21 South, Range 22 East,
Sumter County, Florida

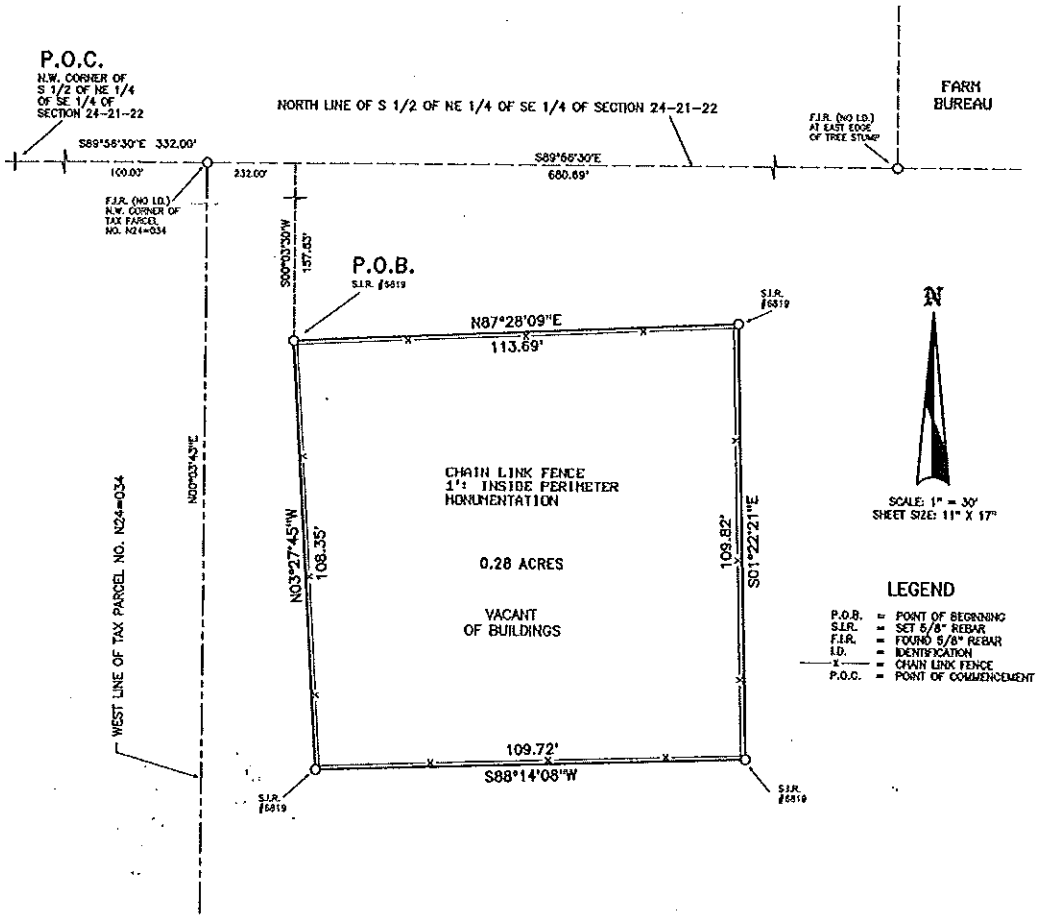

DESCRIPTION:

That portion of the South 1/2 of the NE 1/4 of the SE 1/4 of Section 24, Township 21 South, Range 22 East, Sumter County, Florida, described as follows: Commence at the Northwest corner of said South 1/2 of NE 1/4 of SE 1/4, thence run S89°56'30"E along the North line of said South 1/2 of NE 1/4 of SE 1/4, a distance of 332.00 feet, thence perpendicular to said line, S00°03'30"W a distance of 157.63 feet to the POINT OF BEGINNING of this description, thence N87°28'09"E 113.69 feet, thence S01°22'21"E 109.82 feet, thence S88°14'08"W 109.72 feet, thence N03°27'45"W a distance of 108.35 feet to the POINT OF BEGINNING. The described area contains 0.28 acres, more or less.

SURVEY REPORT:

DATA SOURCES:

1. Description prepared from survey. Survey based on ownership records and divisional instructions provided by client.
2. Retracement of section monumentation and parent tract monumentation from prior surveys.
3. Bearings (assumed) are matched to the call of S89°56'30"E for the North line of the S 1/2 of the NE 1/4 of the SE 1/4 of Section 24-21-22.

LIMITATIONS:

1. This survey is SUBJECT TO any facts that may be disclosed by a current, full and accurate title search.
2. Underground utilities and installations, if any, were not located.
3. This survey does not address environmental matters, jurisdictional boundaries or hazardous waste waste concerns, should any of the foregoing exist.

Prepared for: SUMTER COUNTY	Date of Survey: April 4, 2012	CERTIFICATION:
Certified To: SUMTER BOARD OF COUNTY COMMISSIONERS	Revisions	I hereby certify that the survey shown herein was made in accordance with the "Minimum Technical Standards" for surveying and mapping in the State of Florida: Chapter 61G17-6, Florida Administrative Code, pursuant to Section 472.027 Florida Statutes. 4/13/12
HUNT'S SURVEYING & MAPPING, PLLC LICENSED BUSINESS NO. 6819 P.O. Box 283 -- 1315 W. C-476, Bushnell, Florida 33513 Phone: (352) 793-3260 Fax: (352) 793-4669	Coordinate File: SCPW24LS Screen File: SCPW24CL Reference: CLIENT FILE	Douglas K. Hunt, Professional Surveyor and Mapper Florida Certificate No. 2480 VOID UNLESS EMBOSSED WITH RAISED SURVEYORS SEAL PLAT BOOK CB PAGE 5938