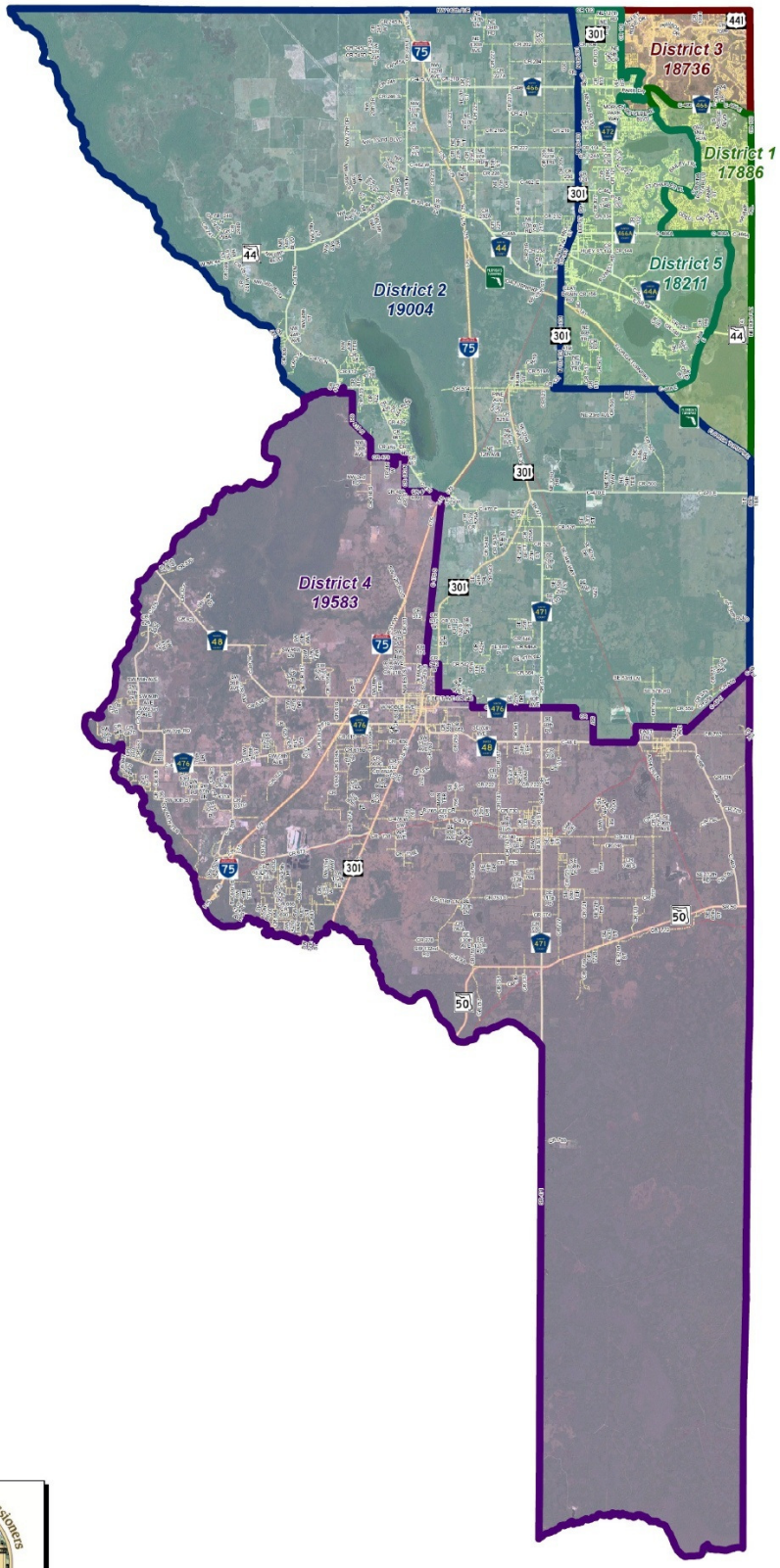

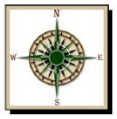

Legend

Proposed District	Pop.	%
District 1 pop. =	17,886	-4.27%
District 2 pop. =	19,004	1.71%
District 3 pop. =	18,736	0.28%
District 4 pop. =	19,583	4.81%
District 5 pop. =	18,211	-2.53%

Ideal District Population = 18,684

Total Sumter Co. Population = 93,420*

* Based on FY 2010 U.S. Federal Census Statistics.

- Sumter Co. Roads
- Limited Access Highways (I-75 & Florida's Turnpike)
- U.S. & State Highways, and Major County Roads
- Local Roads
- Railroads

Graphic Scale: 1"=8,000 Feet

8,000 4,000 0 8,000

Board of County Commissioners
Sumter County
Est. 1853

Geographic Information System

2011 SUMTER COUNTY REDISTRICTING MAP

FINAL